

**THE LEICESTERSHIRE COUNTY COUNCIL**  
**(VARIOUS ROADS IN THE PARISH OF ELLISTOWN AND BATTLEFLAT (AREA 8),**  
**DISTRICT OF NORTH WEST LEICESTERSHIRE)**  
**(NO WAITING AT ANY TIME) ORDER 2014**

The Leicestershire County Council ("the Council") in exercise of its powers under Section 1(1) and 2(1) to (3) 4(2) 32 35 and Part IV of Schedule 9 of the Road Traffic Regulation Act 1984 ("the Act") and of all other enabling powers, hereby makes the following Order:-

1. This Order shall come into force on the tenth day of February 2014 and may be cited as "The Leicestershire County Council (Various Roads in the Parish of Ellistown and Battleflat (Area 8), District of North West Leicestershire) (No Waiting at Any Time) Order 2014 ".
2. The exemptions contained in this Order as set out in column 1 of Schedule 1 shall hereafter be referred to by reference to the code letters given in column 2 of Schedule 1.
3. (1) In this Order –

"authorised cab rank" means any area of carriageway which is comprised within and indicated by a road marking complying with diagram 1028.2 in Schedule 6 of The Traffic Signs Regulations and General Directions 2002;

"authorised parking place" means any parking place on a road authorised or designated by an Order made or having effect as if made under the Act;

"bus" means any Public Service Vehicle or bus operating a local stage carriage service as defined in the Transport Act 1985;

"bus stop area" means any area of carriageway on the sides of roads specified in this Order which is comprised within and indicated by a road marking complying with either diagram 1025.2 or diagram 1025.3 to the Traffic Signs Regulations and General Directions 2002;

"C.E.O." means a duly authorised Civil Enforcement Officer

"disabled person's badge" has the same meaning as in The Disabled Persons (Badges for Motor Vehicles)(England) Regulations 2000 and subsequent Amendment Regulations

"disabled persons designated parking bay" means the part of the carriageway or side of road marked in accordance with Schedule 6 of the Traffic Signs Regulations and General Directions 2002 (as amended) by the marking shown in diagram 1028.3, 1032 or 1033 (or permitted variants thereof);

"doctors' permit holders" means a vehicle which displays a valid permit issued to a Doctor for use in a specified location;

"footway parking area" means an area of the footway specifically designated for the purpose of waiting;

"goods vehicle" has the same meaning as that ascribed to it in Section 192(1) of the Road Traffic Act 1988

"hackney carriage" has the same meaning as in section 38(1) of the Vehicles (Excise) Act 1971;

"heavy commercial vehicle" has the same meaning as in Section 138 of the Act;

"loading" and "unloading" means the collection or delivery of goods (parcels, stock and other items of that nature) to or from a vehicle where the goods cannot be reasonably collected or delivered except by the use of that vehicle in a particular length of road.

"market day" means any day of the week approved and authorised under a market charter for the holding of a market or such other bona fide licensed market;

"market trader" means any person duly authorised an appropriate body to trade from an authorised market stall or stand or location as from time to time may be specified by the appropriate body for the purposes of his or her trading;

"motor vehicle" means any vehicle as defined by the Construction and Use Regulations 1986 (as amended) which is mechanically propelled except where otherwise provided;

"parking disc" means a disc, issued by a local authority, complying with the requirements of the British Standard Specification for Parking Discs (BS No.4631:1970) but coloured blue, and capable of showing the quarter hour period during which a period of waiting begins, or a blue badge under the Disabled Persons (Badges for Motor Vehicles)(England) Regulations 2000;

"permitted parking place" means any part of a road hereby authorised by the Council for use as a parking place, bay or space where vehicles may wait;

"permit" means a written warrant issued by or on behalf of Leicestershire County Council allowing the holder to wait in a specified location;

"permit holder" means a vehicle which displays a valid permit;

"residents' parking permit holder / residents' permit holder" means a vehicle which displays a valid permit issued to a resident of the specified location;

"road / roads" means the carriageway the footway and any verges being the full width of the highway extent from one boundary to another;

"school entrance" means any area of carriageway on the side of the road specified in Schedule 12 of this Order where vehicles are not permitted to stop and indicated by a road marking complying with diagram 1027.1 of the 2002 Regulations;

"vehicle" means any Motor Vehicle as defined in this Order and any other vehicle (capable of the carriage of persons or goods) except cycles unless otherwise provided;

"4.00 p.m. to 10.00 a.m. the following morning" wherever referred to in this Order means that period of time commencing at 4.00 p.m. in the afternoon of any day and terminating at 10.00 a.m. on the morning of the next day;

"The Act" means The Road Traffic Regulation Act 1984.

- (2) For the purpose of this Order a vehicle shall be regarded as displaying a disabled person's badge in the relevant position, where in accordance with The Disabled Persons (Badges for Motor Vehicles) (England) Regulations 2000 (as amended).
- (i) the Badge is displayed on the vehicle's dashboard or fascia panel with the front of the Badge facing forward with the details thereon clearly visible from an external position, or
  - (ii) where the vehicle has no dashboard or fascia panel or windscreen where the Badge may be exhibited or displayed it shall be exhibited in a conspicuous position on the front or near side of the vehicle and

in either case a parking disc is exhibited in the relevant position prescribed in The Disabled Persons (Badges for Motor Vehicles) (England) Regulations 2000 (as amended)

- (3) For the purposes of this Order and where any article permits, it shall not be unlawful to cause or permit a disabled person's vehicle which displays in the relevant position a disabled person's badge and a parking disc (on which the driver, or other person in charge of the vehicle, has marked the time at which the period of waiting began) to wait on the sides of roads referred to in the specific article, for a period not exceeding 3 hours unless otherwise stated (not being a period separated by an interval of less than one hour, unless otherwise stated, from a previous period of waiting by the same vehicle on the same side of road on the same day) provided that no such vehicle shall wait in any length of road where there is for the time being a prohibition of loading and unloading.

- 4 "The Leicestershire County Council (Various Roads, Ellistown and Battleflat (Area 7), District of North West Leicestershire), Order 2010" is hereby revoked in respect of that length of road specified in Schedule 2 to this Order.
- 4.1 No person shall, except upon the direction or with the permission of a police officer in uniform, a community support officer, a parking attendant or a C.E.O., or in accordance with the exemption provisions, cause or permit any vehicle to wait at any time on any day, on the sides of road specified in Schedule 3 to this Order.
- 4.2 The written restriction applicable to that length of road referred to in Schedule 4 is hereby revoked and re-enacted as amended in Schedule 5. Such amendments shall have no practical effect on the restriction as set out on those lengths of roads and shall not affect the use of such roads by members of the public.
5. Except where otherwise stated, a reference in this order to a numbered Article or Schedule is reference to the Article or Schedule bearing that number in this order.
6. The plan annexed to this Order and marked drawing number TM4043/02/2013 is for identification purposes only.

## SCHEDULE 1

TYPE OF EXEMPTION	CODE
For vehicles to allow people to board or alight.	LCCA
For vehicles used in connection with:- (i) building, industrial or demolition operations; (ii) the removal of any obstruction to traffic; (iii) the maintenance, improvement or reconstruction of the said sides of roads; or (iv) the laying, erection, alternative or repair on, or in land adjacent to the said sides of roads of any sewer or of any main, pipe or apparatus for the supply of gas, water or electricity or of any telegraphic line as defined in the Telecommunications Act 1984.	LCCB
For vehicles to be used in the service of a local authority, highways agency, an area health authority or a water undertaker in pursuance of statutory powers or duties and whilst being so used in such service it is necessary for the vehicle to be positioned in the place where it is waiting.	LCCC
For vehicles to be used for the purpose of delivering or collecting postal packets as defined in section 87 of the Postal Services Act 2000 by any universal service provider.	LCCD
For vehicle to take in petrol, oil water or air from any garages situated on or adjacent to the said sides of roads	LCCE
For vehicles to wait at or near to any premises situated on or adjacent to the said sides of roads for so long as such waiting by that vehicle is reasonably necessary in connection with any wedding or funeral.	LCCF
For vehicles to be used for fire brigade, ambulance or police purposes.	LCCG
For goods to be loaded on or unloaded from the vehicle on the sides of roads specified in this Order.	LCCH
For Vehicles: (a) to wait upon an authorised parking place, (b) being a hackney carriage, to wait upon an authorised cab rank, or	LCCI



(c) licensed taxi.	
For a disabled person's vehicle which displays in the relevant position a disabled person's badge, and a parking disc (on which the driver, or other person in charge of the vehicle, has marked the time at which the period of waiting began) to wait on the sides of roads referred to in that Schedule for a period not exceeding three hours (not being a period separated by an interval of less than one hour from a previous period of waiting by the same vehicle on the same side of road on the same day) provided that no such vehicle shall wait in any length of road where there is for the time being a prohibition of loading and unloading.	LCCJ
For vehicles to wait on the sides of roads referred to therein for so long as may be necessary while any gate or other barrier at the entrance to premises to which the vehicle requires access or from which it has just emerged is being opened or closed, if it is not reasonably practicable for the vehicle to wait otherwise than in that road while such a gate or barrier is opened or closed.	LCCK
Any vehicle bona fide associated or used in connection with or for the purpose of licensed markets or special events.	LCCL
Where the person in control of the vehicle is directed or given permission to stop by a police officer, community support officer or a civil enforcement officer.	LCCM
To enable any motor vehicle that is constructed or adapted for the purpose of carrying monies or valuables under secure deposit and which is in use on a pre-arranged appointment for the delivery or collection of monies, financial instruments or valuables (for such a period of time as reasonably required to complete the delivery or collection) to any premises on the sides of road.	LCCN
The Article shall not prevent waiting by vehicles carrying children from and to school on normal school days	LCCO
Nothing shall render it unlawful for the owners or occupiers for the time being of the three properties No's 2, 4 and 6 Baines Lane, Hinckley to cause or permit any vehicle to wait in the length of road or side road specified	LCCP

in the Third Schedule to this Order for a period not exceeding 1 hour between the hours of 8.30am and 6.00pm (Monday to Saturday inclusive) and without limitation on Sundays.	
Nothing shall render it unlawful to cause or permit any vehicle to wait in connection with the maintenance or repair of any premises adjoining the roads which can only be carried out from the road being such works as are required to be carried out to comply with any statutory obligation condition or stipulation subject to such waiting being limited to a maximum of two hours in any period of 24 hours.	LCCQ
Nothing shall render it unlawful to cause or permit a public service vehicle to stop for a longer time than is necessary for taking up and setting down passengers at any time on any day on the east side of Melbourne Road fronting the coach depot occupying 211/213 Melbourne Road	LCCR
For any disabled person's vehicle which displays in the relevant position a disabled person's badge and a parking badge (on which the driver or other person in charge of the vehicle has marked the time at which waiting began) to wait, load or unload in those parts of the road specified in the schedule to this order for a period not exceeding 3 hours, with no return within 3 hours.	LCCS
If the vehicle is being used to attend any of the properties numbered 2-30 Mantle Lane, but for the purposes of loading/unloading of goods or equipment at such property only	LCCT
If the vehicle is an official wedding or funeral car attending any of the properties numbered 2 -30 Mantle Lane for the purpose of allowing passengers to board or alight.	LCCU
For any vehicle in excess of 7.5 tonnes loading or unloading on that part of Biggin Street between its junction with Fennel Street and a pint 35 metres north of its junction with Swan Street, such vehicle shall have entered Biggin Street from its junction with Fennel Street between the hours of 4.00p.m. to midnight and midnight to 10.00 a.m.	LCCV
Nothing shall render it unlawful to cause or permit any vehicle to wait on the triangular area or highway not comprising part of the main carriageway fronting Nos 9 and 19 Station Road, Hugglescote	LCCW
Nothing shall render it unlawful to cause any vehicle to	LCCX



<p>enter Market Place if the vehicle is a vehicle-</p> <p>(a) in the service of a Police or Fire or Health or Local Authority and is being used for Police, Fire, Ambulance or Local Authority purposes as the case may be;</p> <p>being used by a resident of Market Place for the purpose of gaining access to his place of residence there.</p>	
<p>For a disabled person's vehicle which displays in the relevant position a disabled person's badge and a parking disc (on which the driver, or other person in charge of the vehicle, has marked the time at which the period of waiting began) to wait in the designated parking place.</p>	LCCY

## **SCHEDULE 2** **REVOCATIONS**

**Items to be revoked from:**

**THE LEICESTERSHIRE COUNTY COUNCIL (VARIOUS ROADS, ELLISTOWN AND BATTLEFLAT (AREA 7), DISTRICT OF NORTH WEST LEICESTERSHIRE) ORDER 2010**

**No waiting at any time**

### **Beveridge Lane, Ellistown And Battleflat**

both sides from a point 47 metres west of its roundabout junction with Reg's Way in an easterly direction to a point 47 metres east of its roundabout junction with Reg's Way

### **From Beveridge Lane To Interlink Industrial Park, Ellistown and Battleflat**

both sides from its roundabout junction with Beveridge Lane in a southerly direction to its junction with Interlink Way East / Interlink Way West, including the roundabout.

### **Interlink Way East, Ellistown And Battleflat**

both sides from its roundabout junction with Interlink Way West in an easterly direction for a distance of 28 metres

### **Interlink Way West, Ellistown And Battleflat**

(i) both sides from its roundabout junction with Interlink Way East in a westerly direction for a distance of 35 metres

(ii) both sides from its roundabout junction with Interlink Way East in a westerly direction for a distance of 35 metres

### **Reg's Way, Ellistown And Battleflat**

both sides from its roundabout junction with Beveridge Lane in a northerly direction for a distance of 23 metres

**SCHEDULE 3**  
**AMENDMENTS**

**No waiting at any time**

**Franks Road, Bardon**

- (i) the east side from its junction with Beveridge Lane in a northerly direction for its entire length including the turning head
- (ii) the west side from a point 200 metres north of its junction with Beveridge Lane in a northerly direction for a distance of 140 metres
- (iii) the west side from its junction with Beveridge Lane in a northerly direction for a distance of 94 metres
- (iv) the west side from a point 74 metres south of its junction with Tara Street in a northerly direction for a distance of 30 metres
- (v) the west side from a point 400 metres north of its junction with Beveridge Lane in a northerly direction for its entire length including the turning head

**Tara Street, Bardon**

both sides from its junction with Franks Road in a south-westerly direction for a distance of 25 metres

**Walker Road, Bardon**

- (i) the east side from its junction with Beveridge Lane in a northerly direction for its entire length including the turning head
- (ii) the west side from a point 168 metres north of its junction with Beveridge Lane in a northerly direction for a distance of 120 metres
- (iii) the west side from its junction with Beveridge Lane in a northerly direction for a distance of 73 metres
- (iv) the west side from a point 108 metres north of its junction with Beveridge Lane in a northerly direction for a distance of 20 metres

(v) the west side from a point 320 metres north of its junction with Beveridge Lane in a northerly direction for its entire length including the turning head

**Walker Road (east To West Section), Bardon**

(i) both sides from its junction with Walker Road in a westerly direction for a distance of 75 metres

(ii) both sides from its junction with Franks Road in an easterly direction for a distance of 19 metres

**EXEMPTIONS**

The following exemptions apply to the above. Refer to Schedule 1 for the details of each exemption:-

LCCA, LCCB, LCCC, LCCD, LCCE, LCCF, LCCG, LCCH, LCCI, LCCJ, LCCM, LCCN.

**SCHEDULE 4**  
**ANOMALY REVOCATIONS**

**Items to be revoked from:**

**THE LEICESTERSHIRE COUNTY COUNCIL (VARIOUS ROADS, COALVILLE, DONINGTON LE HEATH, GRIFFYDAM, HUGGLESCOTE, RAVENSTONE, THRINGSTONE AND WHITWICK, DISTRICT OF NORTH WEST LEICESTERSHIRE) CONSOLIDATION AND AMENDMENT ORDER 2013**

**No waiting at any time**

**Meadow Lane, Coalville**

(i) both sides from the boundary of Nos. 83/85 Meadow Lane in a north-easterly direction to a point 98 metres north-east of the boundary of Nos. 87/89 Meadow Lane

(ii) the south-west side from a point opposite the boundary of Nos. 87/89 Meadow Lane in a north-easterly direction for a distance of 98 metres

**SCHEDULE 5**  
**ANOMALY AMENDMENTS**

**No waiting at any time**

**Meadow Lane, Coalville**

- (i) the north-west side from the boundary of Nos. 83/85 Meadow Lane in a north-easterly direction to a point 98 metres north-east of the boundary of Nos. 87/89 Meadow Lane
  
- (ii) the south-east side from a point opposite the boundary of Nos. 87/89 Meadow Lane in a north-easterly direction for a distance of 98 metres

**EXEMPTIONS**

The following exemptions apply to the above. Refer to Schedule 1 for the details of each exemption:-

LCCA, LCCB, LCCC, LCCD, LCCE, LCCF, LCCG, LCCH, LCCI, LCCJ, LCCM, LCCN.

THE COMMON SEAL of THE  
LEICESTERSHIRE COUNTY COUNCIL  
was hereunto affixed this fourteenth day of  
January 2014 in the presence of

)  
)  
)  
)

*AW James*

Head of Legal Services



30954



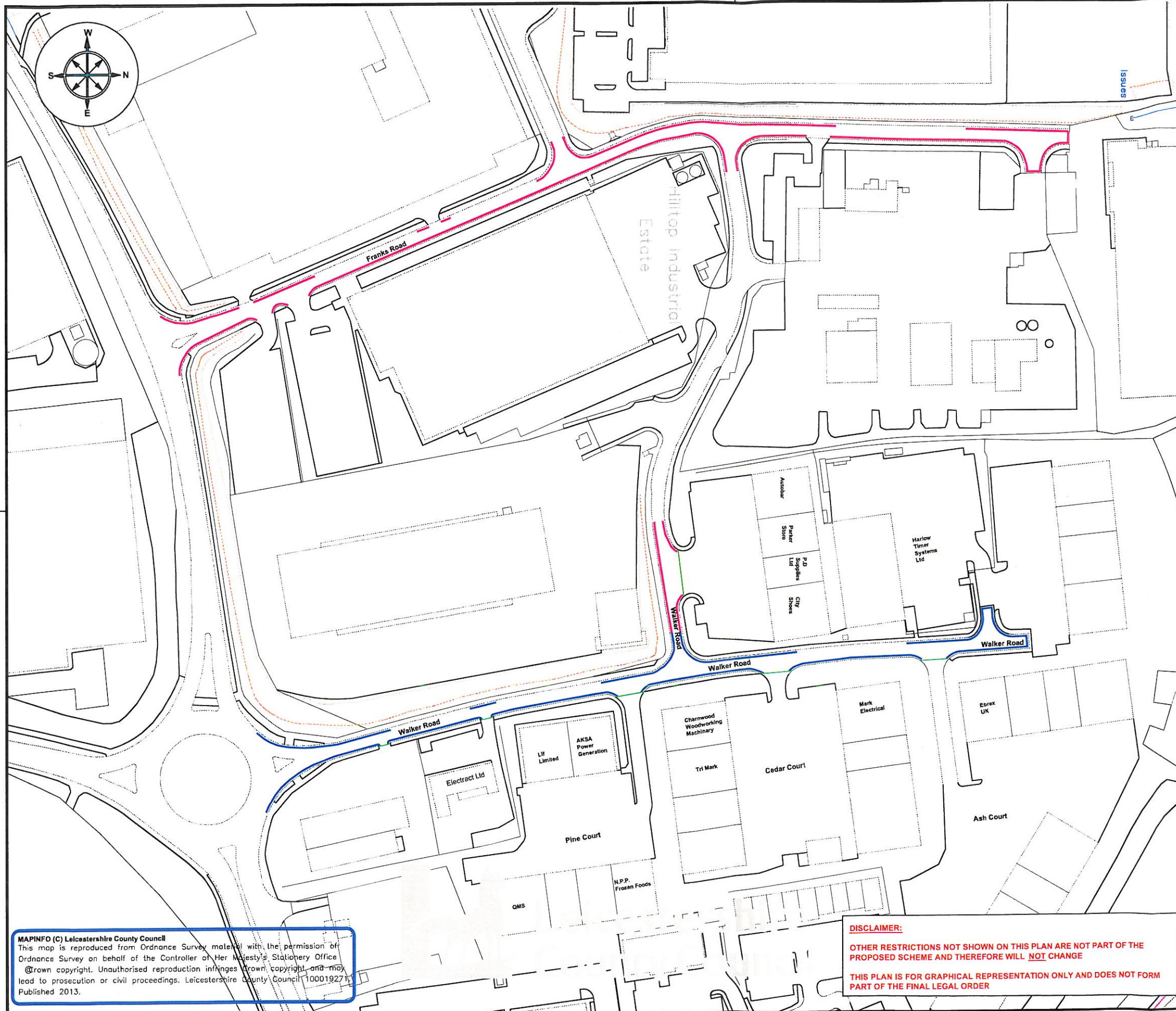

- Notes:**
- PROPOSED DOUBLE YELLOW LINE RESTRICTIONS.
  - EXTENSION TO THE PROPOSED DOUBLE YELLOW LINE RESTRICTIONS AS REQUESTED BY LOCAL BUSINESS.
  - LEICESTERSHIRE COUNTY COUNCIL HIGHWAY BOUNDARY.

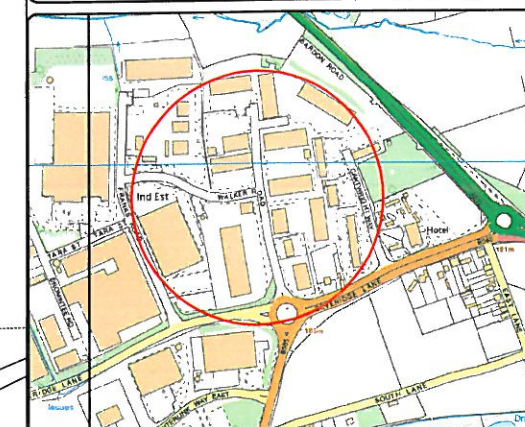

**ENVIRONMENT AND TRANSPORT DEPARTMENT**

**TRAFFIC & SAFETY GROUP**

**TRAFFIC MANAGEMENT**

**TITLE:**  
**ELLISTOWN BATTLEFLAT WALKER ROAD**  
**PROPOSED DOUBLE YELLOW LINE RESTRICTIONS**

DRAWING NUMBER	SCALE
TM4043/02/2013	NTS
PREPARED BY: S. Merriman	DATE: 19th June 2013
CHECKED BY: M. Archer	SIZE: A3
APPROVED BY: S. Bullen	CORR. FILE: N/A

**COUNTY HALL \* GLENFIELD \* LEICESTER \* LE3 6ST**  
 Tel: 0116 305 0001 \* Fax: 0116 305 0006  
 E-Mail address: [customerservices@lelcs.gov.uk](mailto:customerservices@lelcs.gov.uk) [www.lelcs.gov.uk](http://www.lelcs.gov.uk)

**MAPINFO (C) Leicestershire County Council**  
 This map is reproduced from Ordnance Survey material with the permission of Ordnance Survey on behalf of the Controller of Her Majesty's Stationery Office. © Crown copyright. Unauthorised reproduction infringes Crown copyright and may lead to prosecution or civil proceedings. Leicestershire County Council 100019271. Published 2013.

**DISCLAIMER:**  
 OTHER RESTRICTIONS NOT SHOWN ON THIS PLAN ARE NOT PART OF THE PROPOSED SCHEME AND THEREFORE WILL NOT CHANGE  
 THIS PLAN IS FOR GRAPHICAL REPRESENTATION ONLY AND DOES NOT FORM PART OF THE FINAL LEGAL ORDER